

3D VIEWS ARE NOT TO SCALE AND MAY NOT REFLECT EXACTLY WHAT IS AVAILABLE FOR THE PROJECT. RENDER VIEWS ARE REPRESENTATIONS OF WHAT THE VIEW COULD LOOK LIKE. NOT WHAT IT WILL LOOK LIKE. 2D VIEWS ALWAYS SUPERCEDE 3D VIEWS

**SOCHIANO**  
— DIVISION —  
111 HOPKINS DRIVE, SUITE 1000, WYNDMERE, N.C. 28461  
(631) 774-6663 JSCHIANO@SOCHIANODEVELOPMENT.COM

LICENSE NUMBER:  
**76086**

RESIDENCE  
**TURNER RESIDENCE**  
4177 WYNDMERE DRIVE  
SOUTHPORT, N.C. 28461

PAGE TITLE:  
**FLOOR PLAN OVERVIEW**

DRAWN BY:  
**JS**

DATE:  
**11/6/2025**

SCALE:  
**3/16" = 1'0"**

SHEET #:  
**A-3**

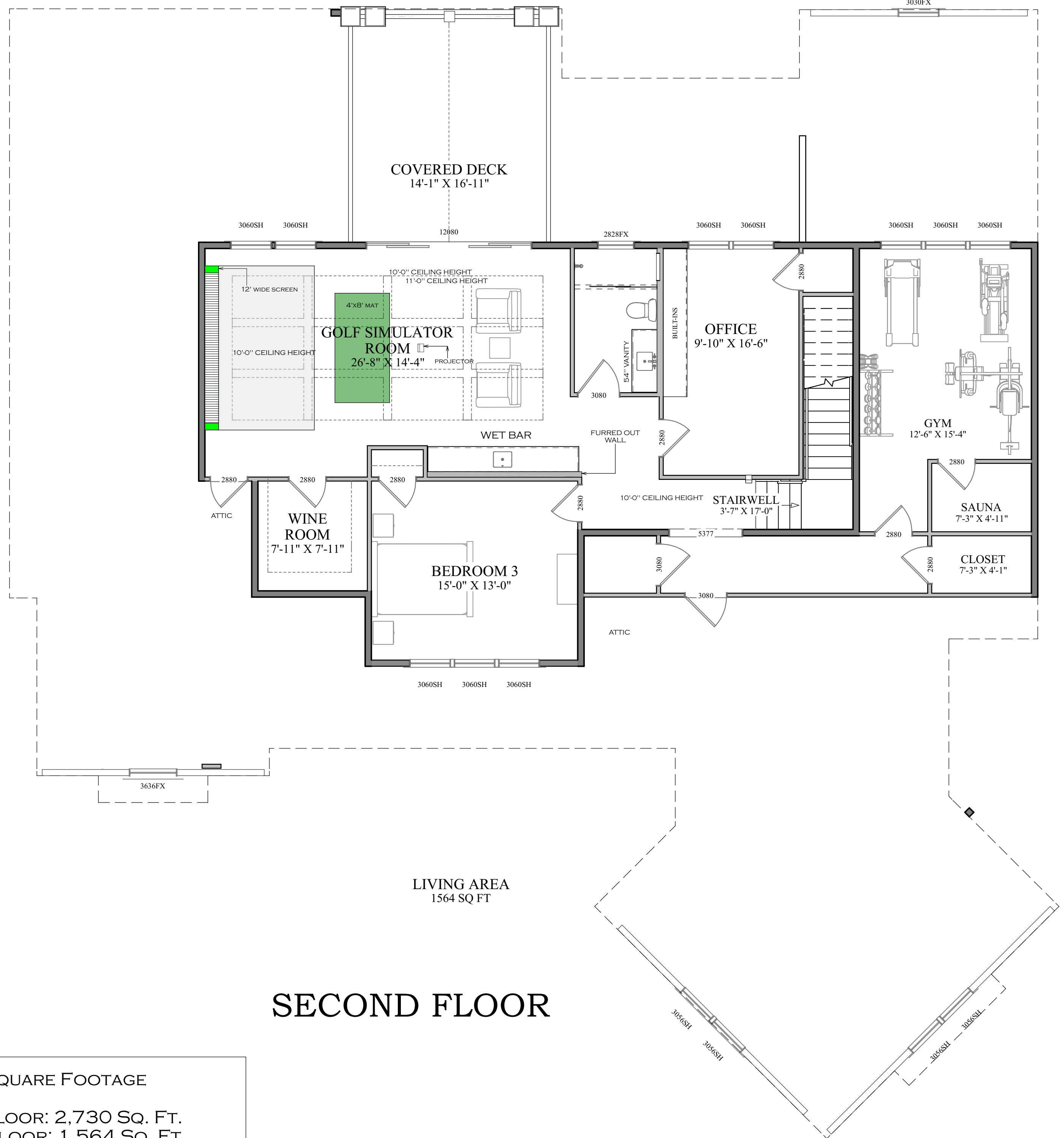
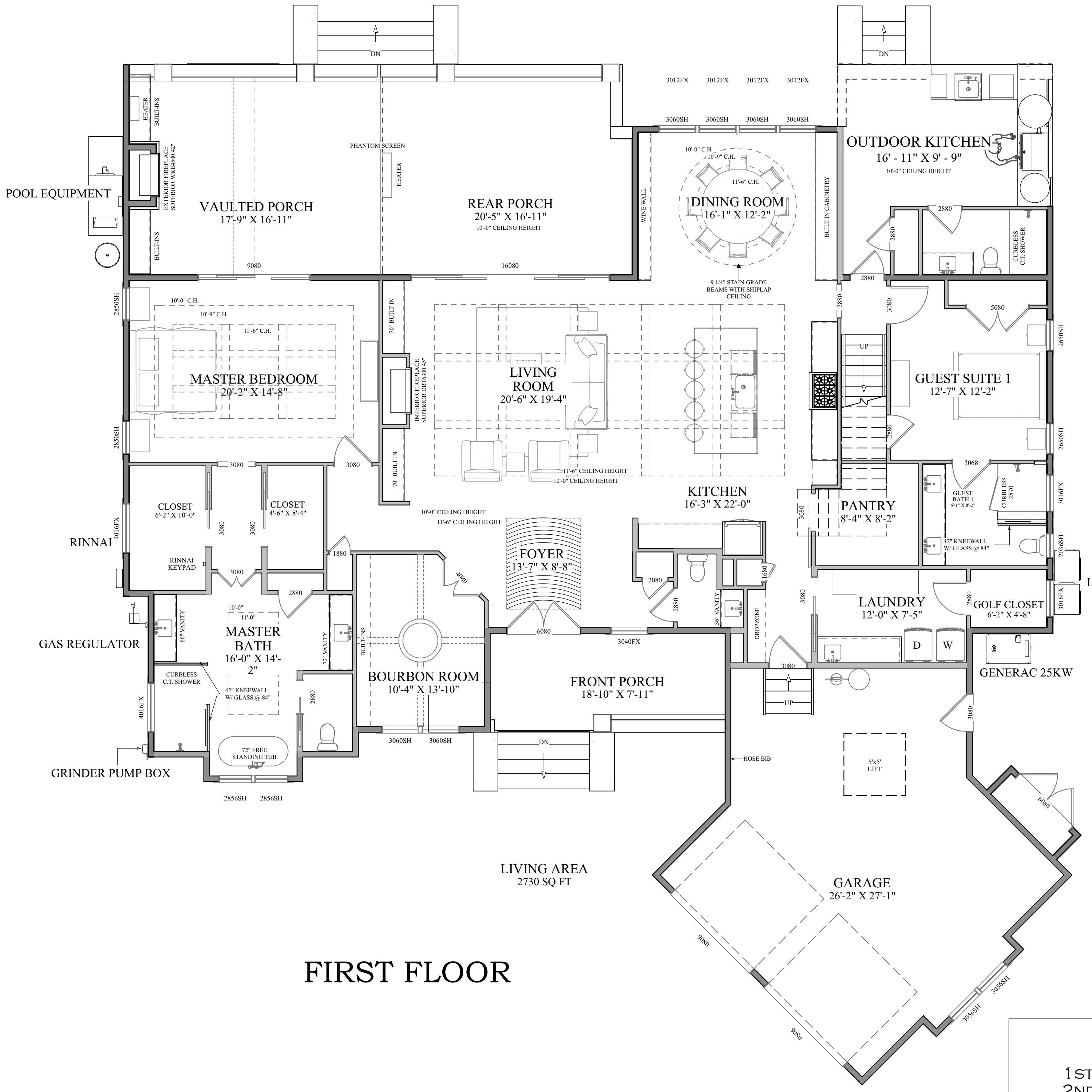

SQUARE FOOTAGE  
1ST FLOOR: 2,730 SQ. FT.  
2ND FLOOR: 1,564 SQ. FT.  
TOTAL LIVING AREA: 4,294 SQ. FT.  
GARAGE: 665 SQ. FT.  
COVERED PORCHES: 1,088 SQ. FT.

**1** FLOOR OVERVIEW  
A-3 3/16" = 1'0"

© ALL RIGHTS RESERVED. DUPLICATION AND DISTRIBUTION OF THIS PLAN WITHOUT WRITTEN PERMISSION IS PROHIBITED

3D VIEWS ARE NOT TO SCALE AND MAY NOT REFLECT EXACTLY WHAT IS AVAILABLE FOR THE PROJECT. RENDER VIEWS ARE REPRESENTATIONS OF WHAT THE VIEW COULD LOOK LIKE, NOT WHAT IT WILL LOOK LIKE. 2D VIEWS ALWAYS SUPERCEDE 3D VIEWS

**SOCHIANO**  
— DIVISION —  
THE EXPERTS IN HOME DEVELOPMENT  
(631) 774-6663 JSCHIANO@SOCHIANODEVELOPMENT.COM

LICENSE NUMBER:  
**76086**

RESIDENCE  
**TURNER RESIDENCE  
4177 WYNDMERE DRIVE  
SOUTHPORT, N.C. 28461**

PAGE TITLE:  
**FLOOR PLAN OVERVIEW**

DRAWN BY:  
**JS**

DATE:  
**11/6/2025**

SCALE:  
**1/4" = 1'0"**

SHEET #:  
**A-4**

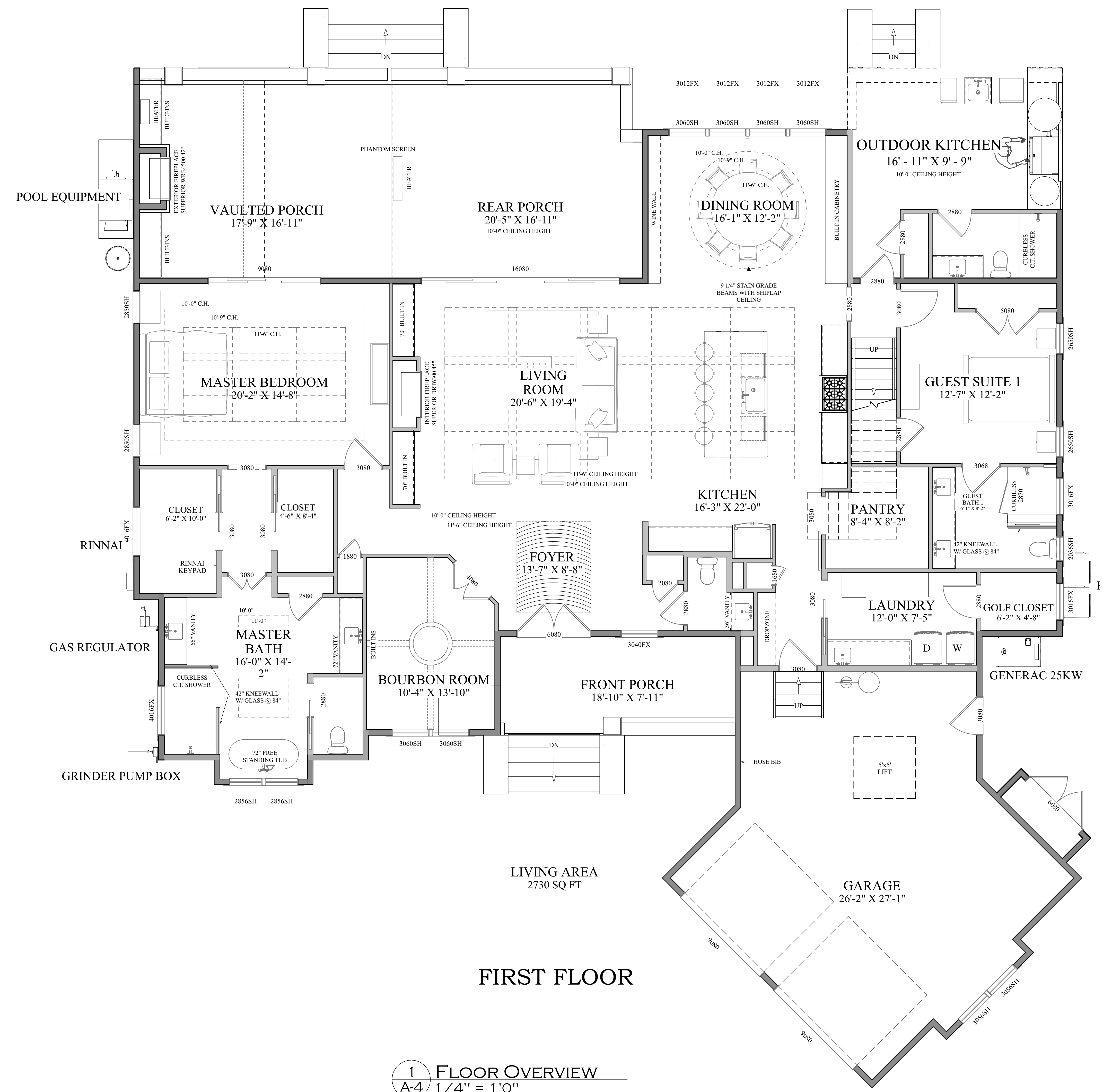

**1 FLOOR OVERVIEW**  
A-4 1/4" = 1'0"

© ALL RIGHTS RESERVED. DUPLICATION AND DISTRIBUTION OF THIS PLAN WITHOUT WRITTEN PERMISSION IS PROHIBITED

3D VIEWS ARE NOT TO SCALE AND MAY NOT REFLECT EXACTLY WHAT IS AVAILABLE FOR THE PROJECT. RENDER VIEWS ARE REPRESENTATIONS OF WHAT THE VIEW COULD LOOK LIKE, NOT WHAT IT WILL LOOK LIKE. 2D VIEWS ALWAYS SUPERCEDE 3D VIEWS

**SCHIANO**  
 ARCHITECTURE  
 111 HOPKINS DRIVE, SUITE 100, WYNDMERE, N.C. 28461  
 (631) 774-6663 JSCHIANO@SCHIANODEVELOPMENT.COM

LICENSE NUMBER:  
**76086**

RESIDENCE  
 TURNER RESIDENCE  
 4177 WYNDMERE DRIVE  
 SOUTHPORT, N.C. 28461

PAGE TITLE:  
**FLOOR PLAN OVERVIEW**

DRAWN BY:  
**JS**

DATE:  
**11/6/2025**

SCALE:  
**1/4" = 1'0"**

SHEET #:  
**A-5**

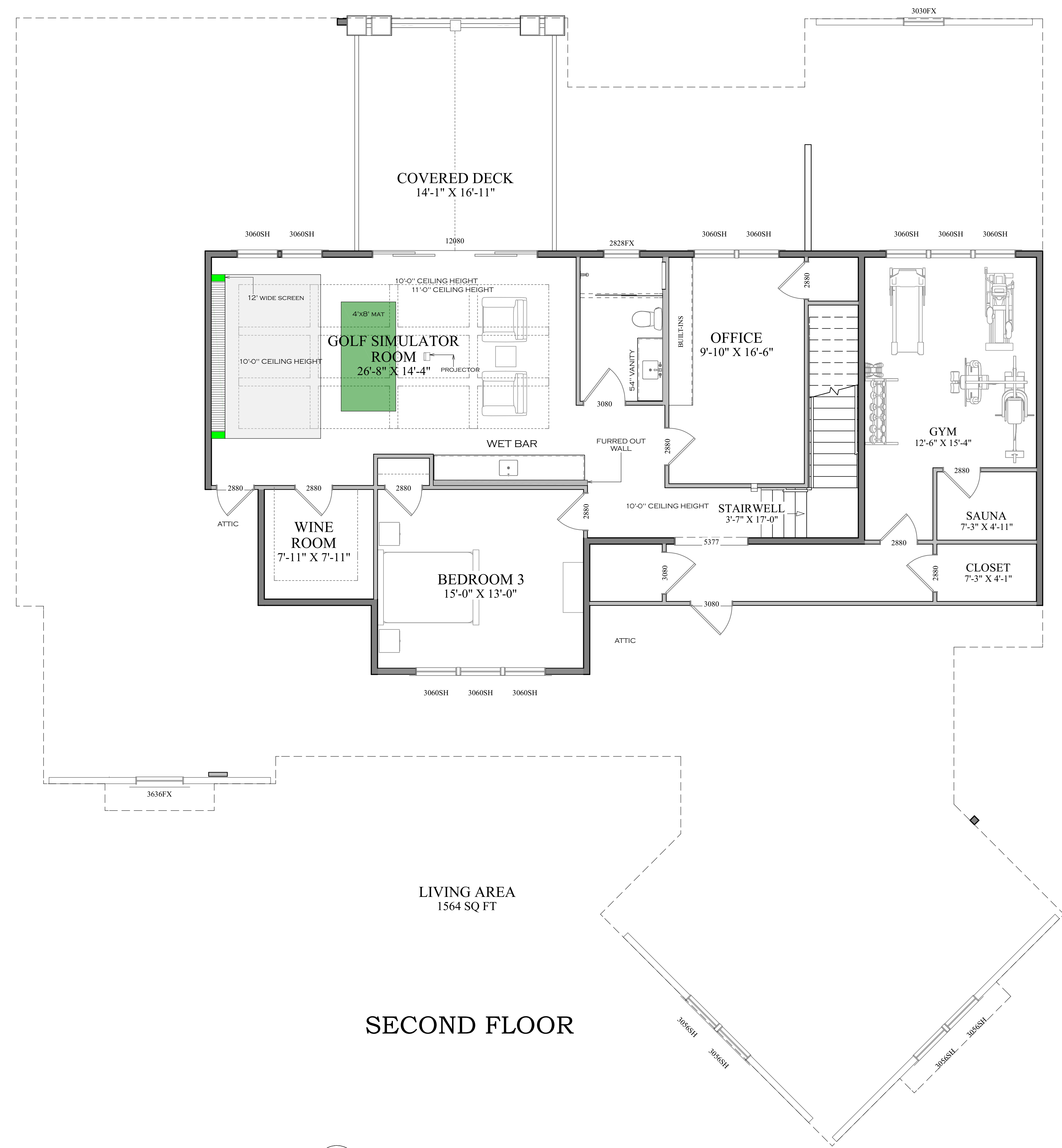

**1** FLOOR OVERVIEW  
 A-5 1/4" = 1'0"

© ALL RIGHTS RESERVED. DUPLICATION AND DISTRIBUTION OF THIS PLAN WITHOUT WRITTEN PERMISSION IS PROHIBITED.

3D VIEWS ARE NOT TO SCALE AND MAY NOT REFLECT EXACTLY WHAT IS AVAILABLE FOR THE PROJECT. RENDER VIEWS ARE REPRESENTATIONS OF WHAT THE VIEW COULD LOOK LIKE, NOT WHAT IT WILL LOOK LIKE. 2D VIEWS ALWAYS SUPERCEDE 3D VIEWS

**SOCHIANO**  
 ARCHITECTURE & INTERIOR DESIGN  
 111 HOPKINS DRIVE, SUITE 100, WYNDMERE, NC 28461  
 (631) 774-6663 JSCHIANO@SOCHIANODEVELOPMENT.COM

LICENSE NUMBER:  
 76086

RESIDENCE  
 TURNER RESIDENCE  
 4177 WYNDMERE DRIVE  
 SOUTHPORT, N.C. 28461

PAGE TITLE:  
 PLOT PLAN, SURVEY,  
 MAPPING (PLAN  
 FOOTPRINT)

DRAWN BY:  
 JS

DATE:  
 11/6/2025

SCALE:  
 1" = 10'

SHEET #:  
 3

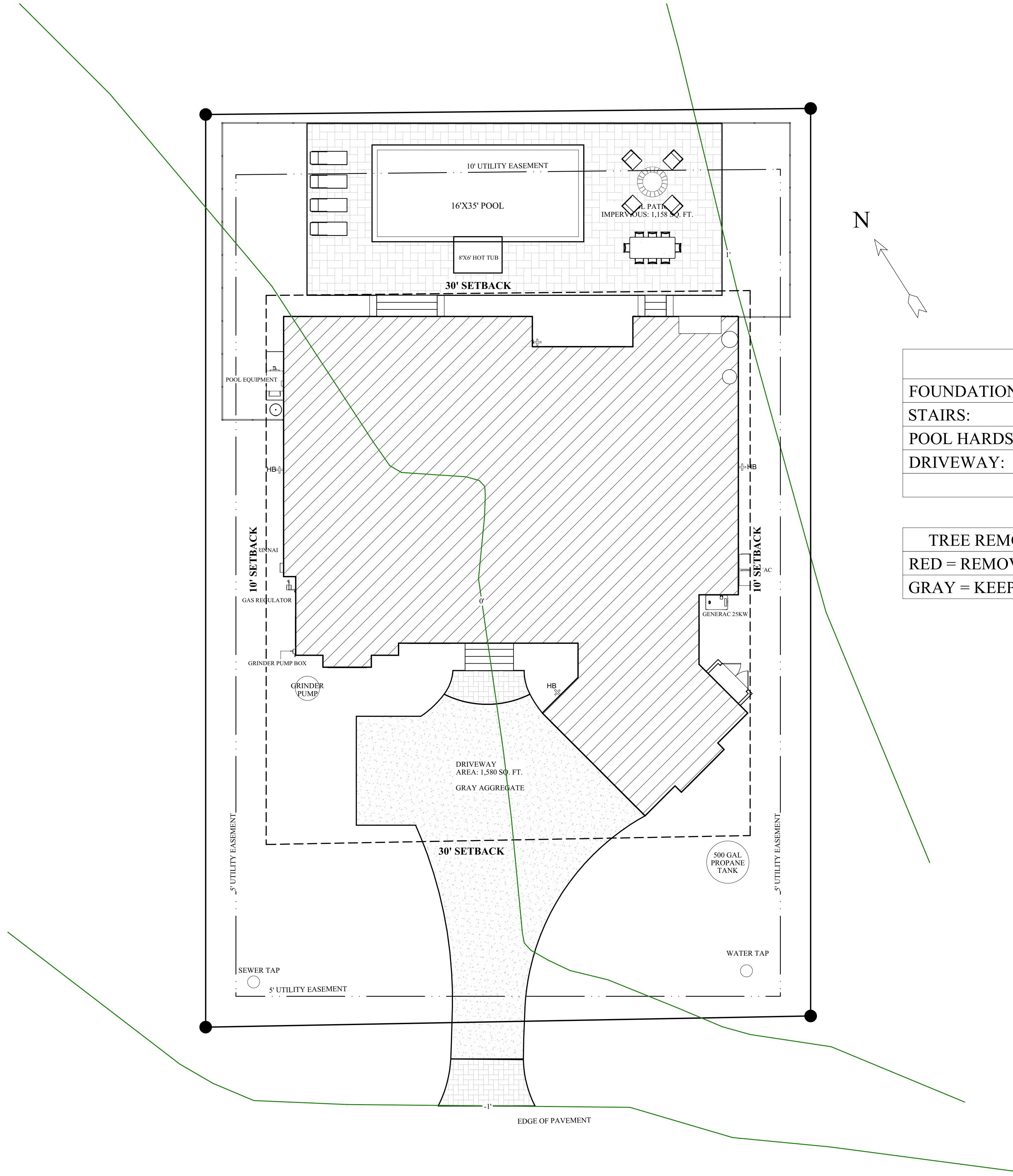

IMPERVIOUS:	
FOUNDATION:	4,535.48 SQ. FT.
STAIRS:	103 SQ. FT.
POOL HARDSCAPE:	1,340.17 SQ. FT.
DRIVEWAY:	1,619.87 SQ. FT.
<b>TOTAL:</b>	<b>7,598.52 SQ. FT.</b>

TREE REMOVAL LEGEND:	
RED	= REMOVE
GRAY	= KEEP

4" Conduit	
1 1/2" Electrical Conduit	
1 1/2" Gas Conduit	

1 PLOT PLAN  
 3 1" = 10'