©2026 Hive MLS

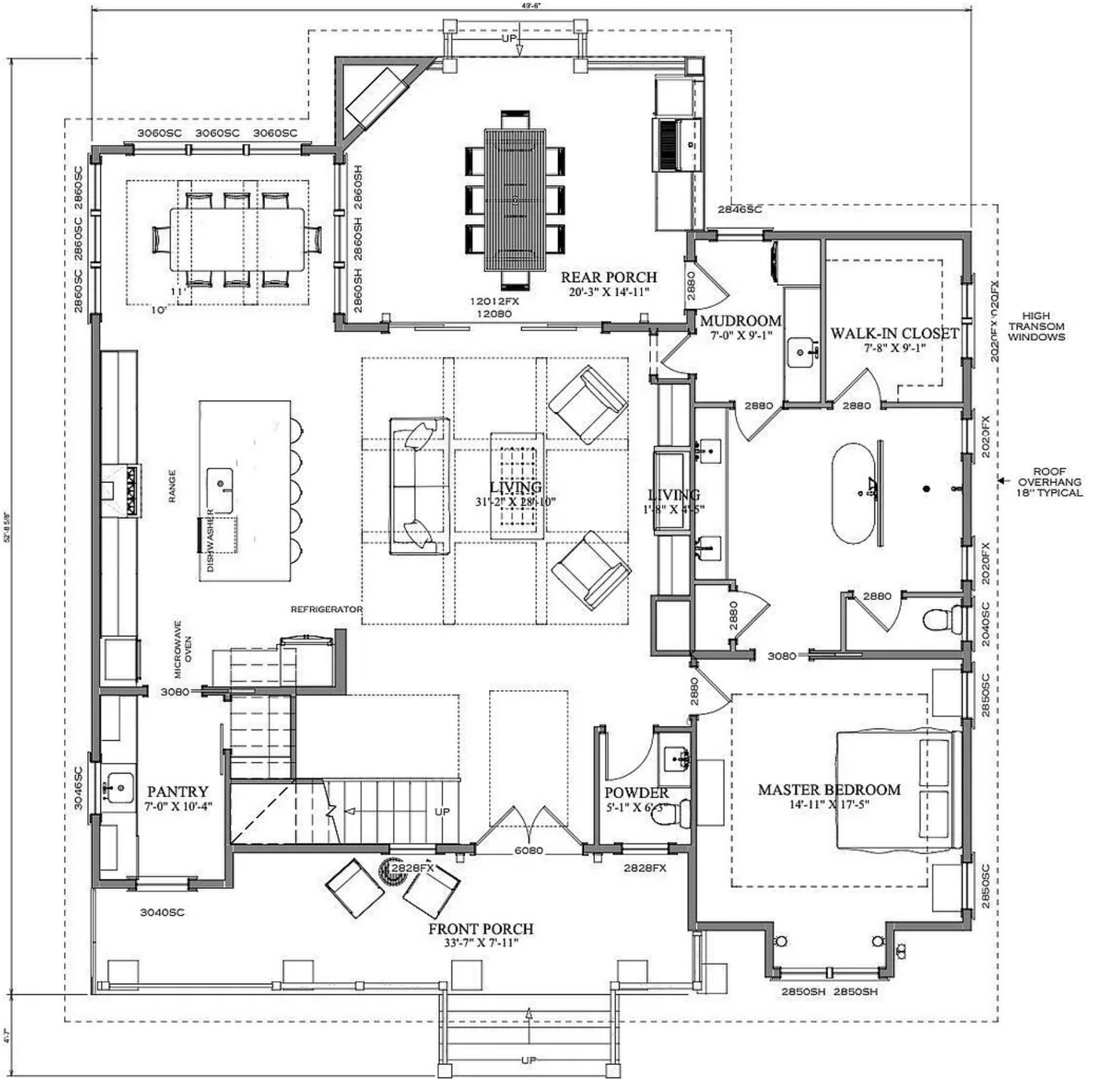

©2026 Hive MLS

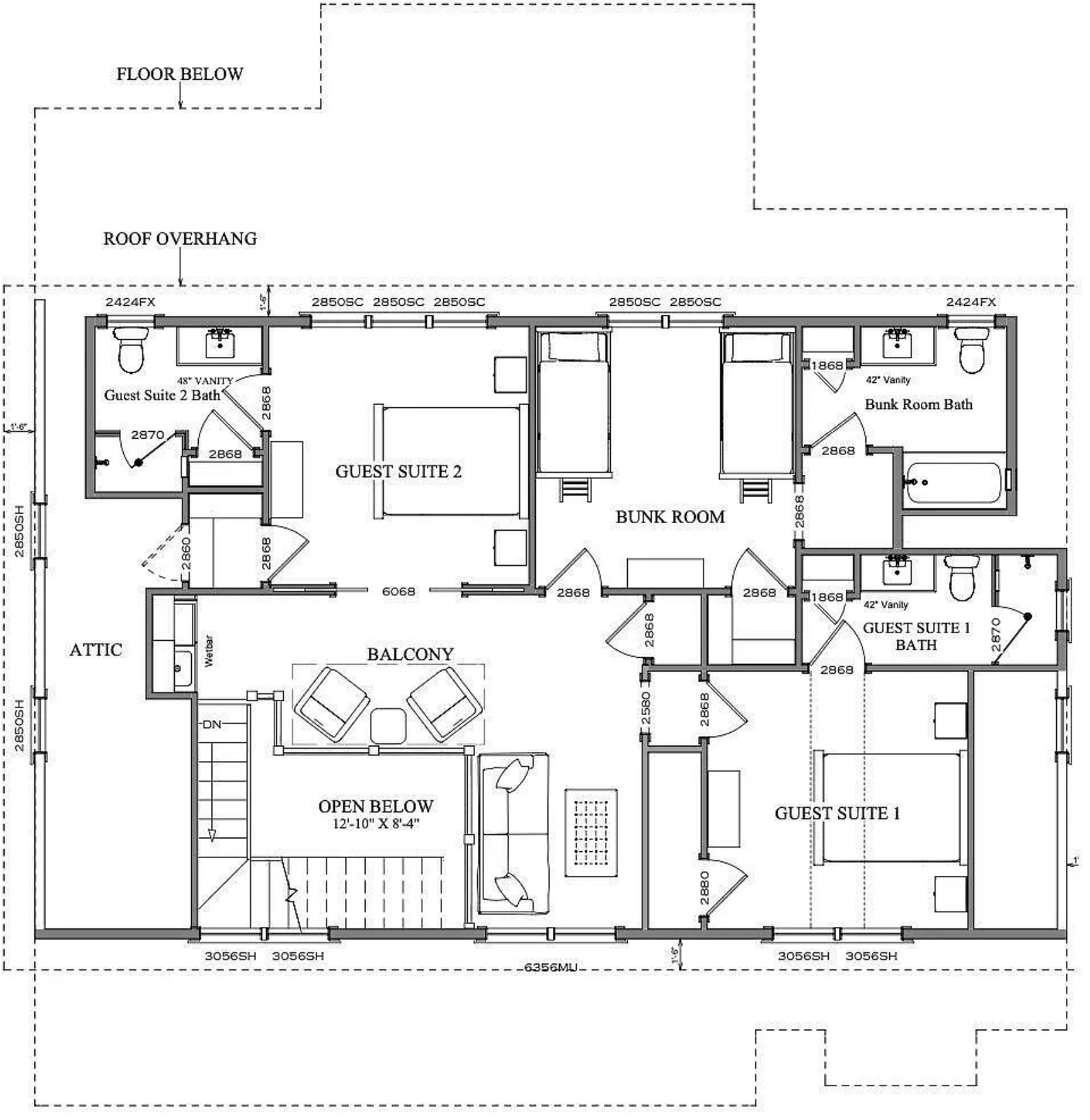

©2026 Hive MLS